jobcentreplus

DWP Department for Work and Pensions

Vacancies - Reducing BAME Employment Gap

Week Commencing 1st March 2021

Gwasanaeth Tân ac Achub De Cymru

South Wales Fire and Rescue Service

Fire Authorities - Vacancies

South Wales Vacancies

Civil Service Vacancies W/C 1st March 2021

CS Local - Live Vacancies at 01-03-2

VALE of GLAMORGAN BRO MORGANNWG

Latest Vale of Glamorgan vacancies

Vale Glam Council Jobs

NHS WALES GIG CYMRU

NHS Wales Vacancies

Natural Resources Wales

Current vacancies

- **Operational Risk Management Lead Specialist**
- £35,288 | Flexible within Wales | Closing date: 18 March 2021
- **Head of Operations**
- £63,881 | Across Powys and Ceredigion | Closing date: 12pm, 17 March 2021
- **Flood Warning and Informing Advisor**
- £30,873 | Bangor, Buckley or Welshpool | Closing date: 16 March 2021
- **Senior Specialist Surveyor**
- £44,842 | Cardiff or Cross Hands | Closing date: 7 March 2021
- **Flood Warning & Informing Specialist Advisor**
- £35,288 | Cardiff | Closing date: 7 March 2021
- **Flood Warning & Informing Officer**
- £30,873 | Cardiff | Closing date: 7 March 2021
- **Specialist Programme Analyst: Projects & Programme Delivery**
- £35,288 | Cardiff | Closing date: 9 March 2021

Head of Operations – Job of the Week

Natural Resources Wales is a young and ambitious organisation with a unique remit that is breaking new ground in its sustainable management of Wales' precious natural resources. When natural resources and ecosystems flourish, society and the economy thrive as well.

This role plays a key part in the delivery of NRW's place-based strategy for Mid Wales, working closely with communities, optimising economic prosperity and the sustainable management of Wales' natural resources. Mid Wales is a beautiful and remote area, one that is super connected to the rest of Wales through geography and in terms of Wales' reliance on Mid Wales' provision of substantial energy, water, food, and timber.

Someone who has the passion and energy to help achieve these goals will be well suited to this opportunity. It will be complex and challenging, but the scope for making a real difference will make it enormously worthwhile. If you can help us make a difference then apply now!

Location	Employer	Vacancy
Cardiff	Cardiff Council	POOL OPERATIVE
Kenfig	Amazon UK Services Ltd	Delivery Station Liaison
Bridgend	McDonald's	Full Time Staff Member - Bridgend
Pencoed	McDonald's	Full time Crew Member
Bridgend	Bridgend County Borough Council	Clerical Assistant
Cardiff	NHS Wales Shared Services Partnership	Bank Recruitment Services Advisor
Rogerstone	Morrisons	Customer Assistant - Home Delivery
Cardiff	Welsh Ambulance Services NHS Trust	Mobile Testing Unit Operative
Cardiff	Cardiff Council	BENEFIT TRAINEE x4
Cardiff	McDonalds	Cardiff Excelsior Road Maintenance/Delivery Person
Cardiff	BT	Customer Advisor
Abergavenny	Avara Foods	COVID-19 Testing Operative
Newport	Aneurin Bevan University Health Board	Health Records Supervisor
Newport	Newport City Council	Independent Members of the Standards Committee
Cardiff	ASDA	Product Assistant
Bridgend	Bridgend County Borough Council	Business Support Officer
Bridgend	South Wales Police	Project Officer
Bridgend	Bridgend County Borough Council	Special Support Officer
Bridgend	Cwm Taf Morgannwg University Health Board	Bank Orthopaedic Practitioner
Bridgend	Bridgend County Borough Council	Business Administrative Apprentice
Bridgend	Bridgend County Borough Council	Clerical Assistant
Llantrisant	Cwm Taf Morgannwg University Health Board	Personal assistant
Llantrisant	Cwm Taf Morgannwg University Health Board	Support Secretary
Llantrisant	Cwm Taf Morgannwg University Health Board	Clinic Co-ordinator
Aberdare	Pobl	Scheme Support Officer
RCT	Transport for Wales	Trainee Train Conductor
Pontypridd	University of South Wales	Planning & retruns Officer
Treforest	University of South Wales	Digital Project Officer
Pontypridd	University of South Wales	Employability Advisor
Pontypridd	University of South Wales	Registry Assistant
Llwynipia	Cwm Taf Morgannwg University Health Board	Clinical admin and Clerical Officer SLT Service
Pontypridd	University of South Wales	Placement Partner

Office for National Statistics

disability confident LEADER

Census Stage 3 Recruitment
NOW Live

Office for National Statistics Census Coverage Survey (CCS) Non Compliance and (NC) Jobs Available. England & Wales ONS Census 2021 contract.

Adecco/ONS are hiring thousands of people in a range of exciting temporary roles to make Census 2021 a success.

- Recruitment Period: 21st December 2020 – 23rd March 2021, unless filled early.
- Phase 3 includes 'role titles', offering contractual durations of 1-2 operational months

All information on the microsite **(www.censusjobs.co.uk)**

Roles:

Census Coverage Survey (CCS) Opportunities
CCS Area Manager; CCS Area Support; CCS & Mobile Team Leaders
CCS & Mobile Interviewers
Non Compliance (NC) Opportunities
NC Field Manager; NC Officer; NC Assistant

- When JCP customers apply on the microsite **(www.censusjobs.co.uk)** candidates must ensure they select 'DWP/JCP' in the source field. (Drop-down options relate to *'How did you hear about us?'*)
- Candidates must have Right to Work documents
- The census roles are being designed to safeguard the health and safety of all candidates and staff. We are doing everything reasonably practical to reduce any risks caused by Covid-19

Women's Connect First community job fair
Saturday 6th March 22021 for Butetown

A series of presentations will be delivered by the employers to promote the opportunities available, whilst offering a Q&A session, find out helpful information and learn how to apply for the opportunities

To register for the event sign up here - https://communitylinkjobfair.eventbrite.co.uk.

Flyer English
Flyer Welsh

We are Pobl. We work together as a team. We have great ideas, masses of experience and a huge passion for delivering a difference in people's lives.

careers/our-jobs

Vacancies available

Cardiff
Bridgend
Monmouthshire
Merthyr Tydfil
Newport
Blaenau Gwent
Rhondda Cynon Taff
Torfaen
Caerphilly

POBL - job-mail-alert

Cyfleoedd De-ddwyrain Cymru
Opportunity South East Wales

24 Mawrth 2021 / 24 March 2021
10yb- 12yp / 10am – 12pm

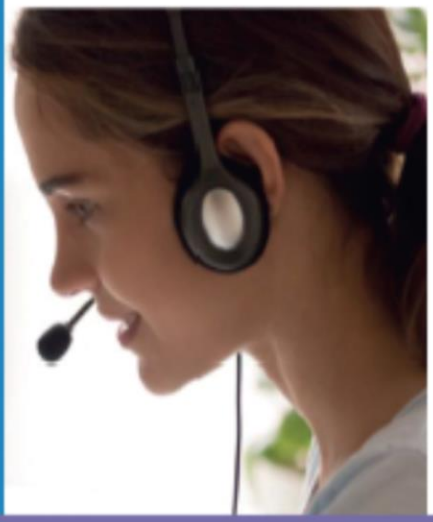

- Swyddi
- Prentisiaethau
- Hyfforddiant
- Cymorth Cyflogaeth

- Jobs
- Apprenticeships
- Training
- Employment Support

Ymunwch â'r digwyddiad ar-lein **yma**

Join the online event **here**

Mae Cyfleoedd De-ddwyrain Cymru yn ddigwyddiad mewn partneriaeth a gefnogir gan:
Opportunity South East Wales is a partnership event supported by:

Gyrfa Cymru
Careers Wales

NTfW

Partneriaeth Sgiliau Prifddinas Ranbarth Caerdydd
Cardiff Capital Region Skills Partnership

Cymru'n Gweithio
Working Wales

jobcentreplus
canolfanbydgwaith
Department for Work and Pensions
Adran Gwaith a Phensiynau

Cronfa Gymdeithasol Ewrop
European Social Fund

Ethnic Minorities & Youth Support Team Wales | Tîm Cymorth Lleiafrifoedd Ethnig & Ieuenctid Cymru

EYST Active Inclusion Project W | EYST Active Inclusion Project W | EYST Application Form.doc

We have a post currently being advertised for Cardiff/Newport - Please see the attached job description and application form. Alternatively the link to all of the vacancies on our website is: Work for EYST - Ethnic Minorities and Youth Support Team Wales - Supporting BME people living in Wales.

GIG CYMRU NHS WALES | Addysg a Gwella Iechyd Cymru (AaGIC) Health Education and Improvement Wales (HEIW)

NHS Wales Scientist Training Programme recruitment is now open

Applicants can apply for up to two specialisms and interviews will be held remotely this year. We do not recruit to all specialisms every year – this is dependent on the requirements of the health boards and available funding

Audiology
Cancer Genomics
Respiratory & Sleep Science
Clinical Bioinformatics
Clinical Engineering - DRMG
Genomics
Medical Physics - Radiotherapy Physics
Medical Physics - Radiation Safety
Medical Physics Route 2 Radiotherapy
Medical Physics Route 2 MRI
Medical Physics Route 2 NM BCUHB
Medical Physics Route 2 NM SBUHB
Neurophysiology
Reproductive Sciences
Trainee Genetic Counsellor

TORFAEN COUNTY BOROUGH

BWRDEISTREF SIROL TORFAEN

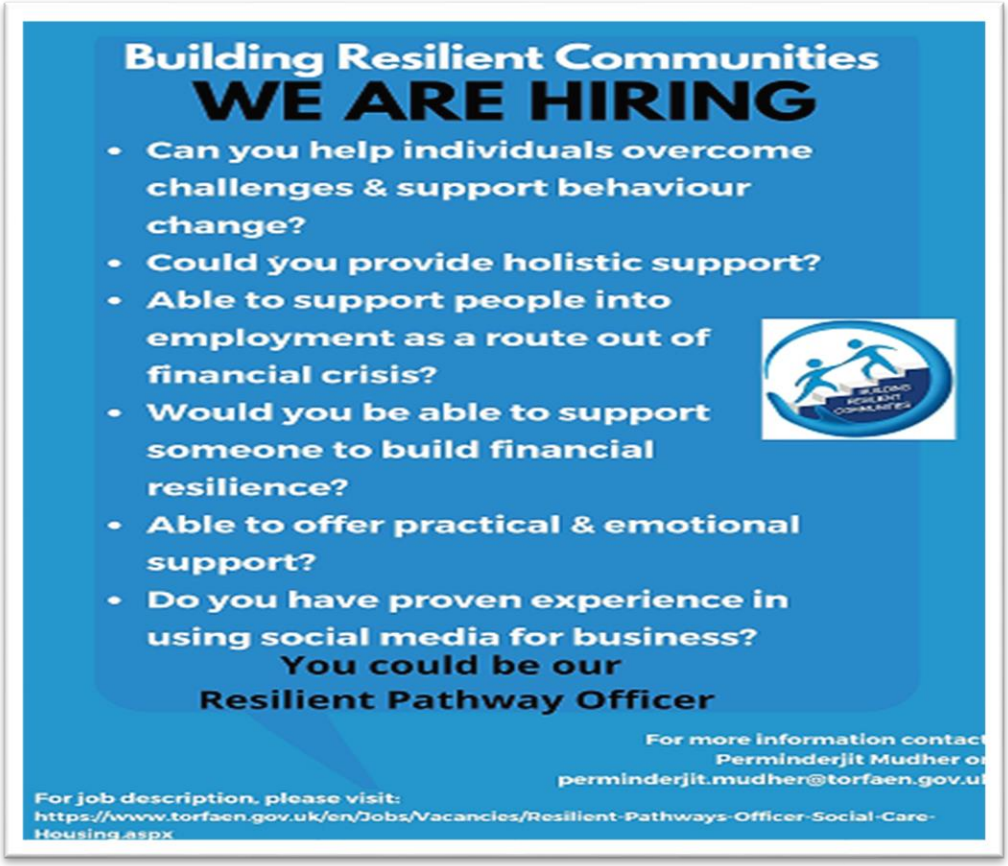

Vacancies: Resilient-Pathways-Officer-Social-Care-Housing

Resilient Pathways Officer - Social Care & Housing | Torfaen County Borough Council

Salary: £24,982 to £27,741 Per year Pro Rata Type: Fixed Term
Department(s): Social Care & Housing Posted: 08 February 2021 12:18:00
Closing Date: 22 February 2021 12:00:00

www.torfaen.gov.uk